

MICROFILMED

IP
OLD

THIS BEING A PORTION OF TRACT NO. 3
ON PLAT FOR ROSA FARMER BY J. Q. BRUCE
7-6-1959.

PLAT: OLEA W. SMITH
BY J. A. SIMMONS 1-7-1976.

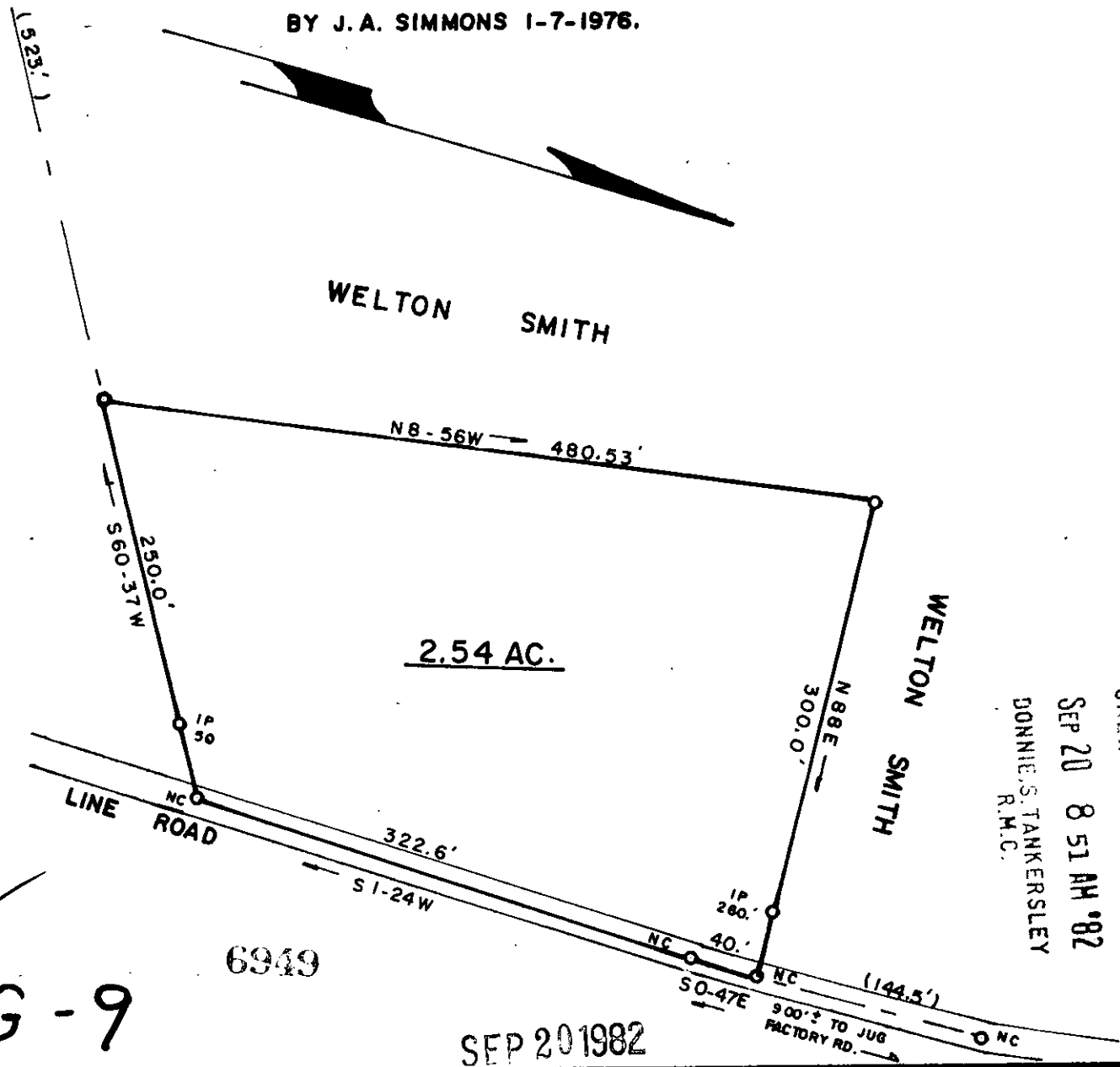

GREENVILLE 00-5-0
FILED
SEP 20 8 51 AM '82
DONNIE S. TANKERSLEY
R.M.C.

9-G-9

SEP 20 1982

SURVEY FOR: RENEE S. ROBISON				SURVEYED BY JAMES V. GREGORY, R.L.S. RT. 3 - BOX 237 CAMPOBELLO, S.C. 29322	
LOCATION: NEAR WASHINGTON CHURCH					
COUNTY: GREENVILLE		STATE: S. C.	E/C: 1/4500	AREA BY DMD	
CO. BLK. MAP REF.:	D/B REF.:		P/B REF.:		
	108 p. 247		p.		
DATE: AUG. 27, 1982	scale 100 0 100 200 				
				304 REGISTRATION # 6329 MEMBER S. C. SOCIETY OF REGISTERED LAND SURVEYORS	

